

Forma do pavimento  
TÉRREO h=320

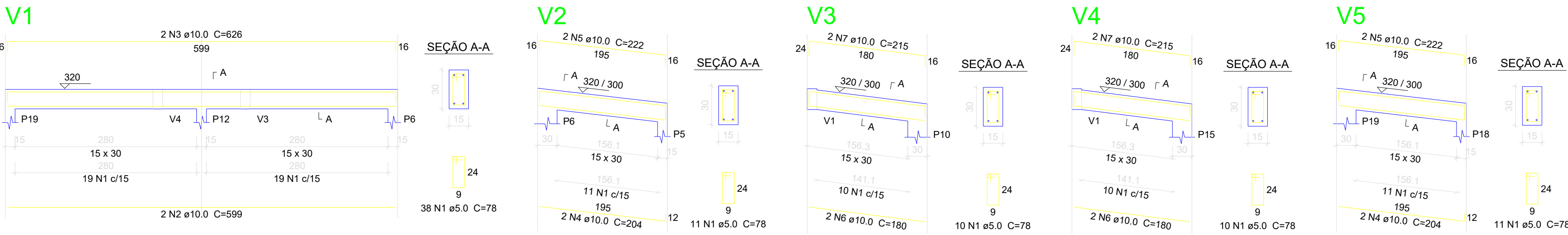

P6=P12=P19

P7=P13=P20

P3=P8=P14=P21

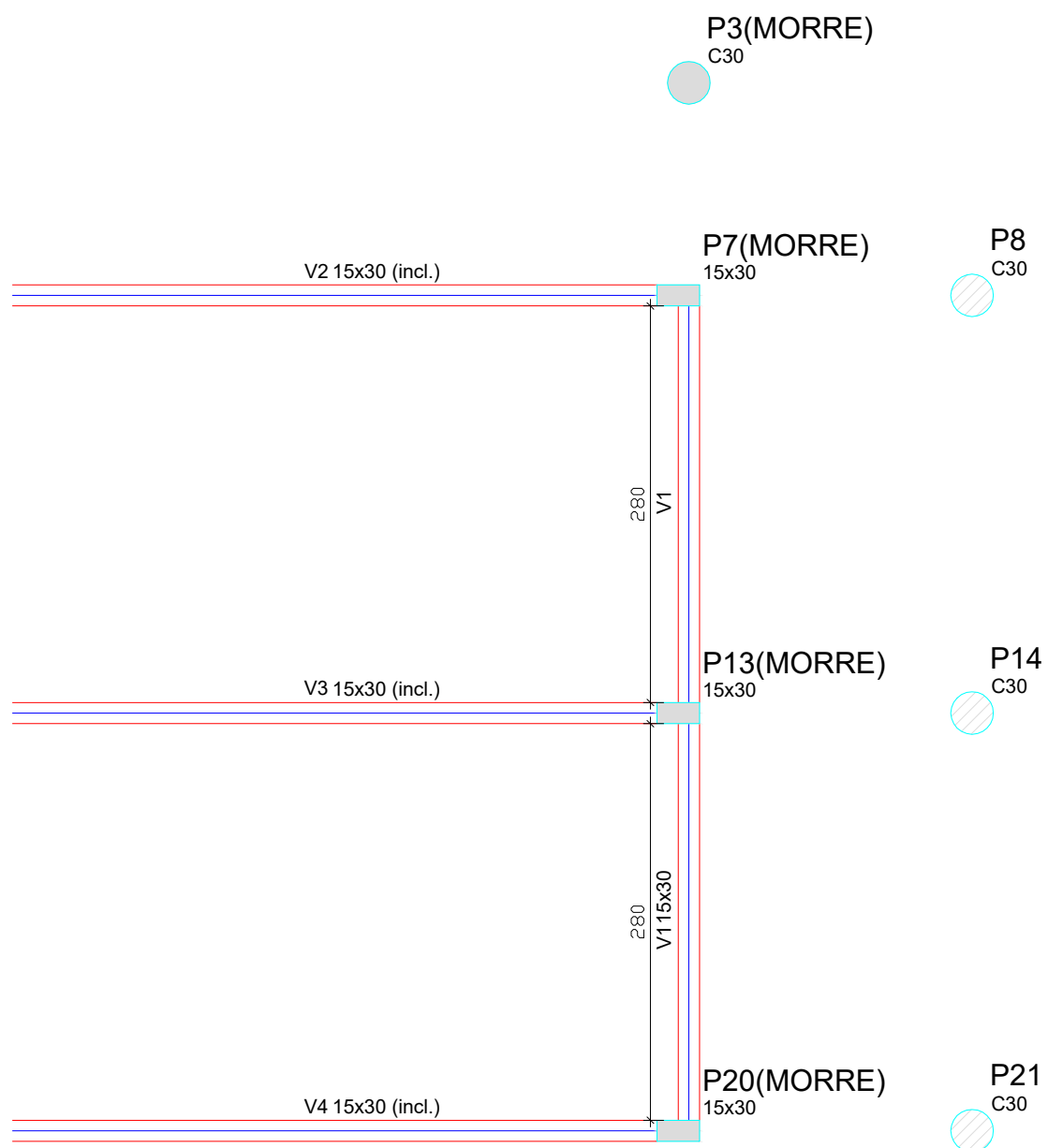
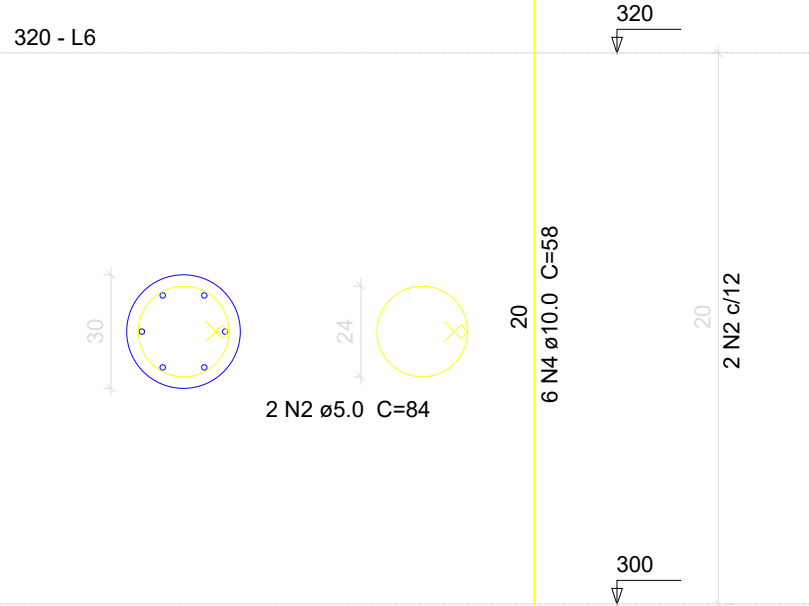
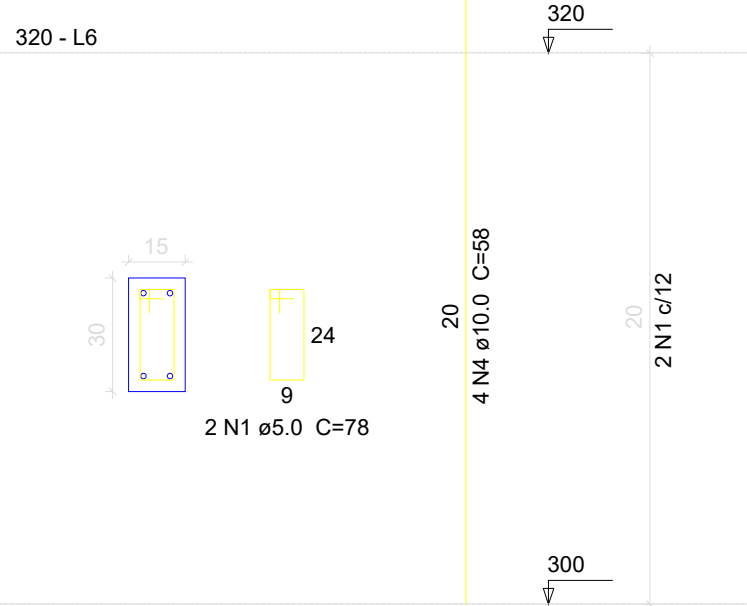
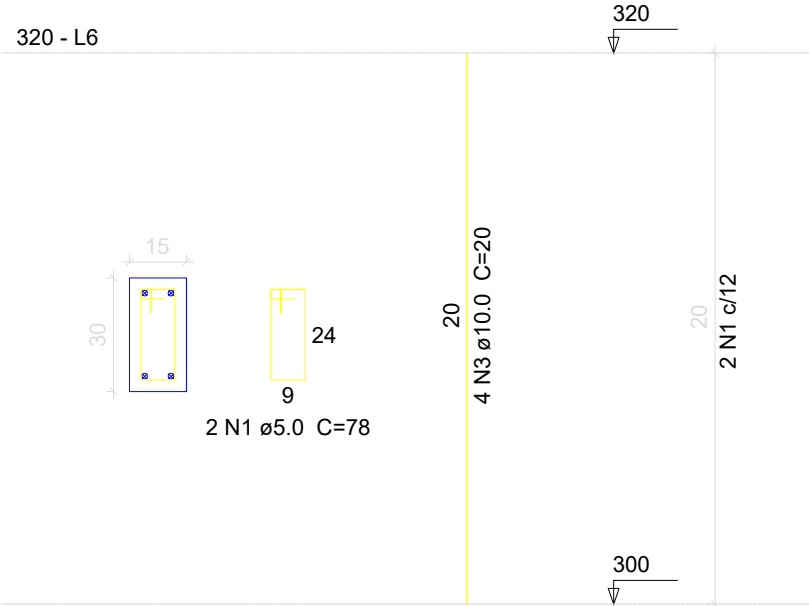

Forma do pavimento  
TÉRREO h= 370

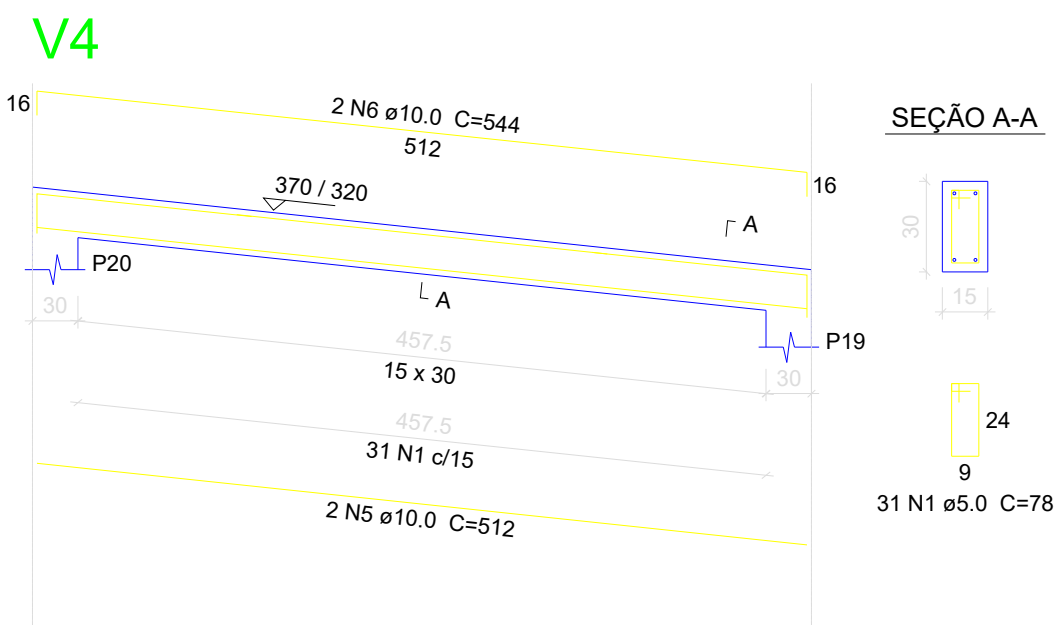
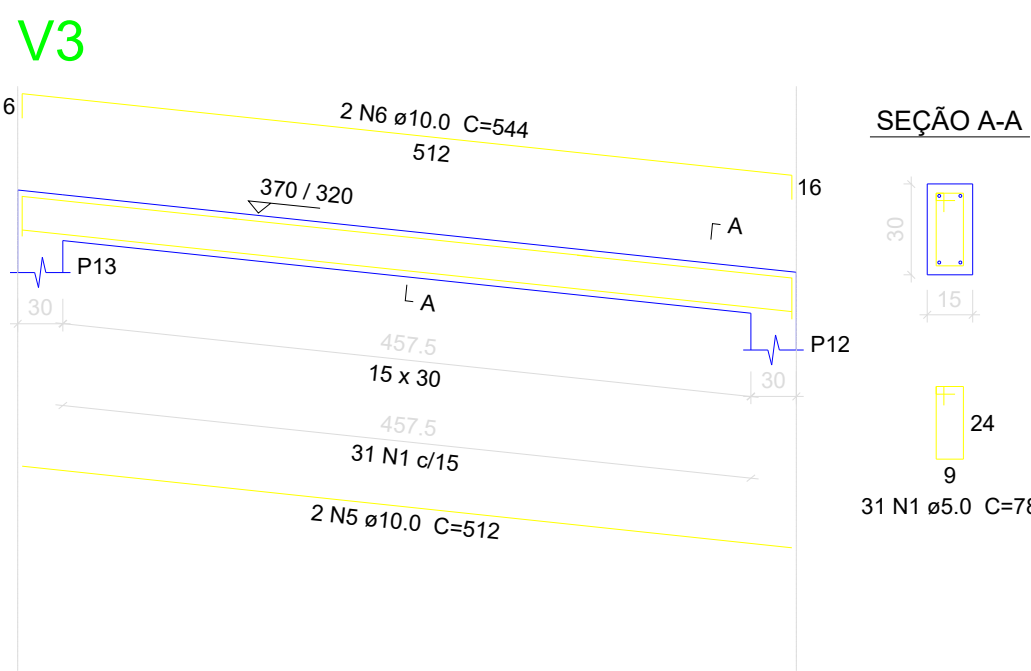
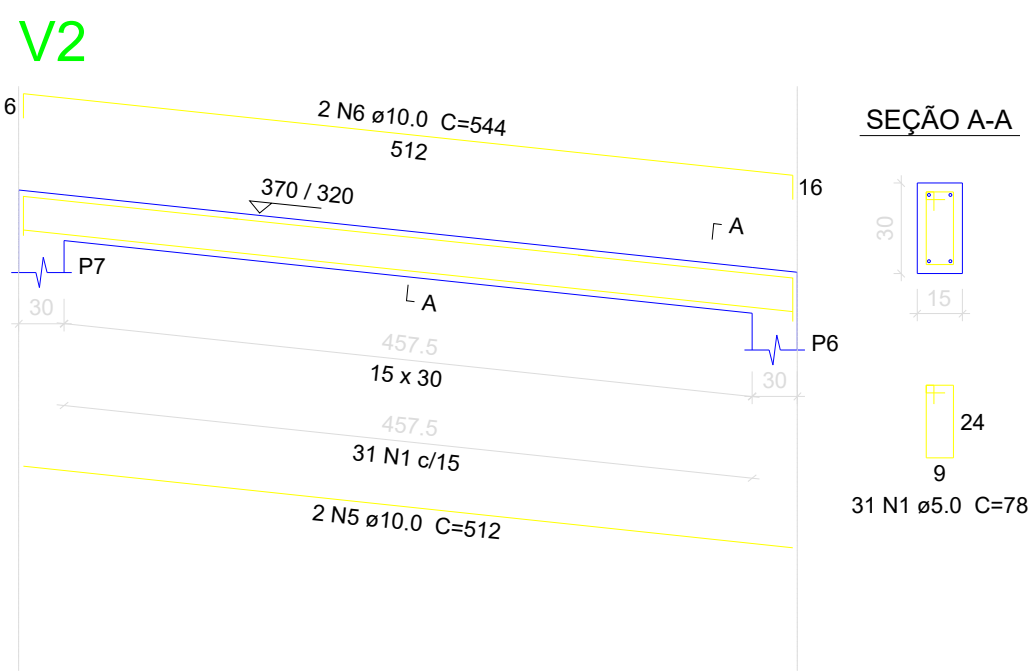
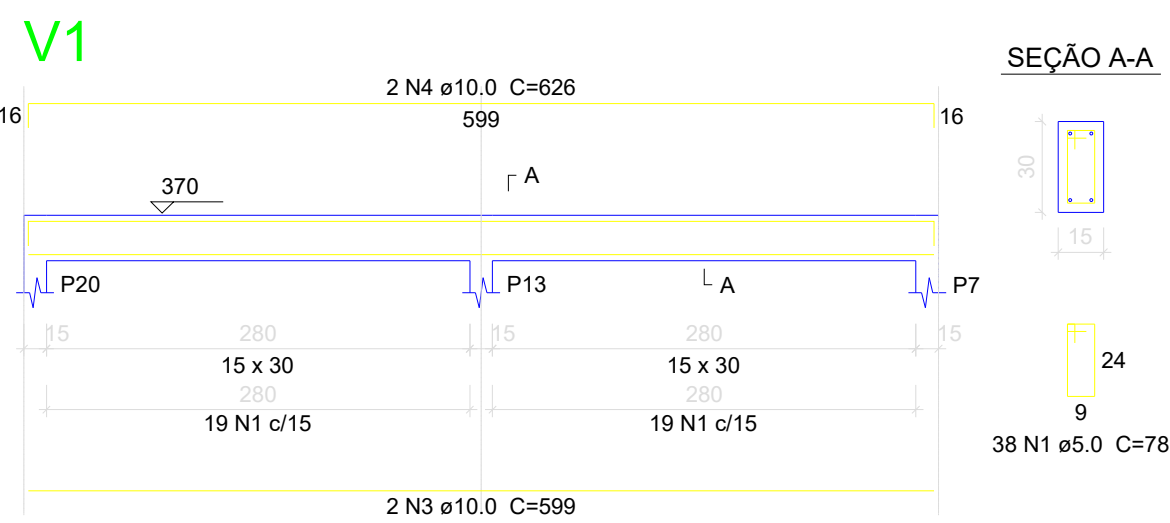

P7=P13=P20

P3

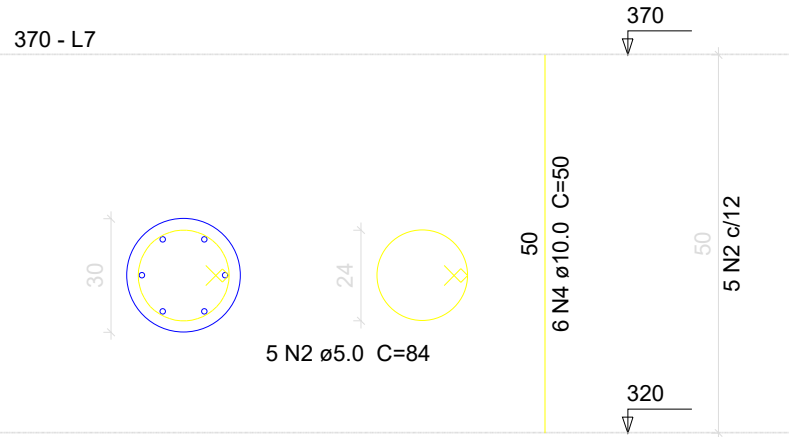
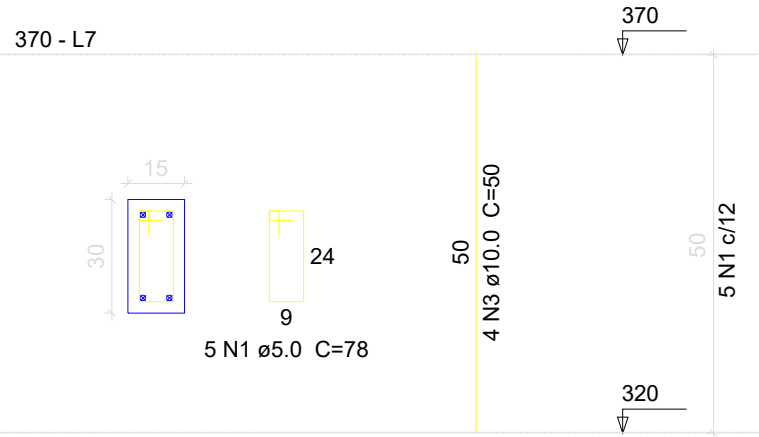

P7=P13=P20

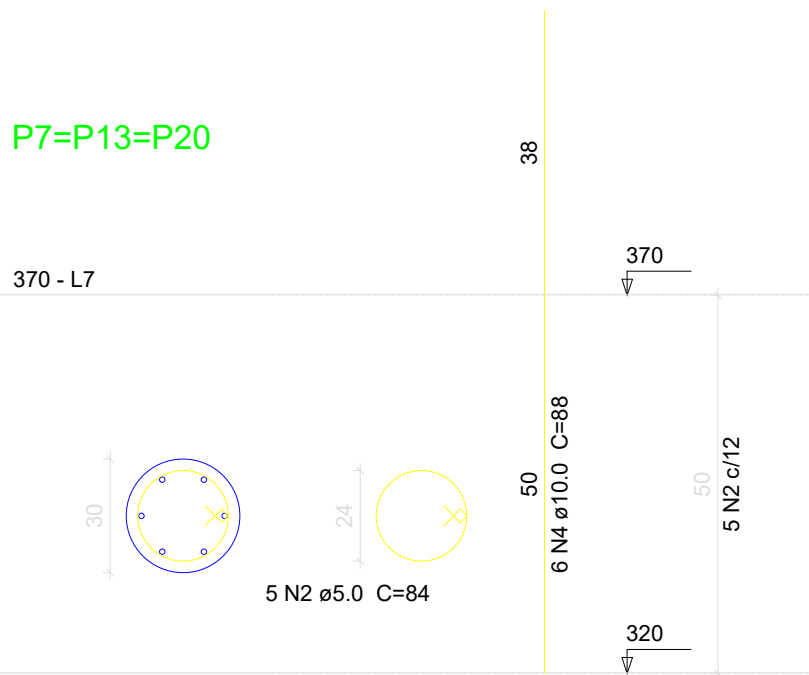

**PREFEITURA MUNICIPAL DE ITÁ**

Praça Dr. Aldo Ivo Stumpf, Nº 100, CENTRO - Itá/SC  
CEP: 89.760-000

Email: arquitetura@ita.sc.gov.br

CONTEÚDO:  
PROJETO ESTRUTURAL

PRANCHA:

04/05

Como indicada

DATA:

19/12/2025

DIREITOS AUTORAIS RESERVADOS - PROIBIDA A REPRODUÇÃO TOTAL OU PARCIAL